

ELEVATION

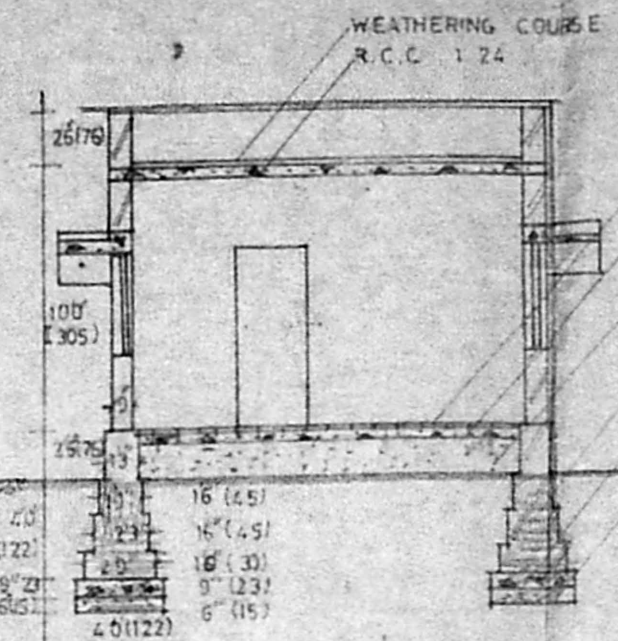

SECTION ON AB

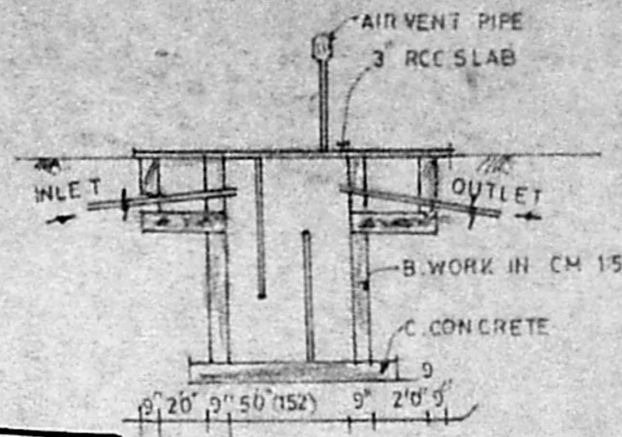

SEC. OF SEPTIC TANK

Planning Permit No. A/14/192
APPROVED
 SUBJECT TO THE CONDITIONS IN THIS OFFICE LETTER.
 No. A2/18472/91 Date 5/4/92
 FOR MEMBER SECRETARY
 MADRAS METROPOLITAN
 DEVELOPMENT AUTHORITY
 MADRAS 600 008.

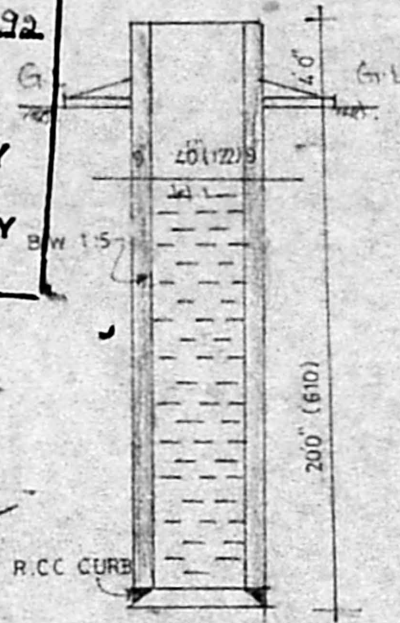

SEC. OF WELL

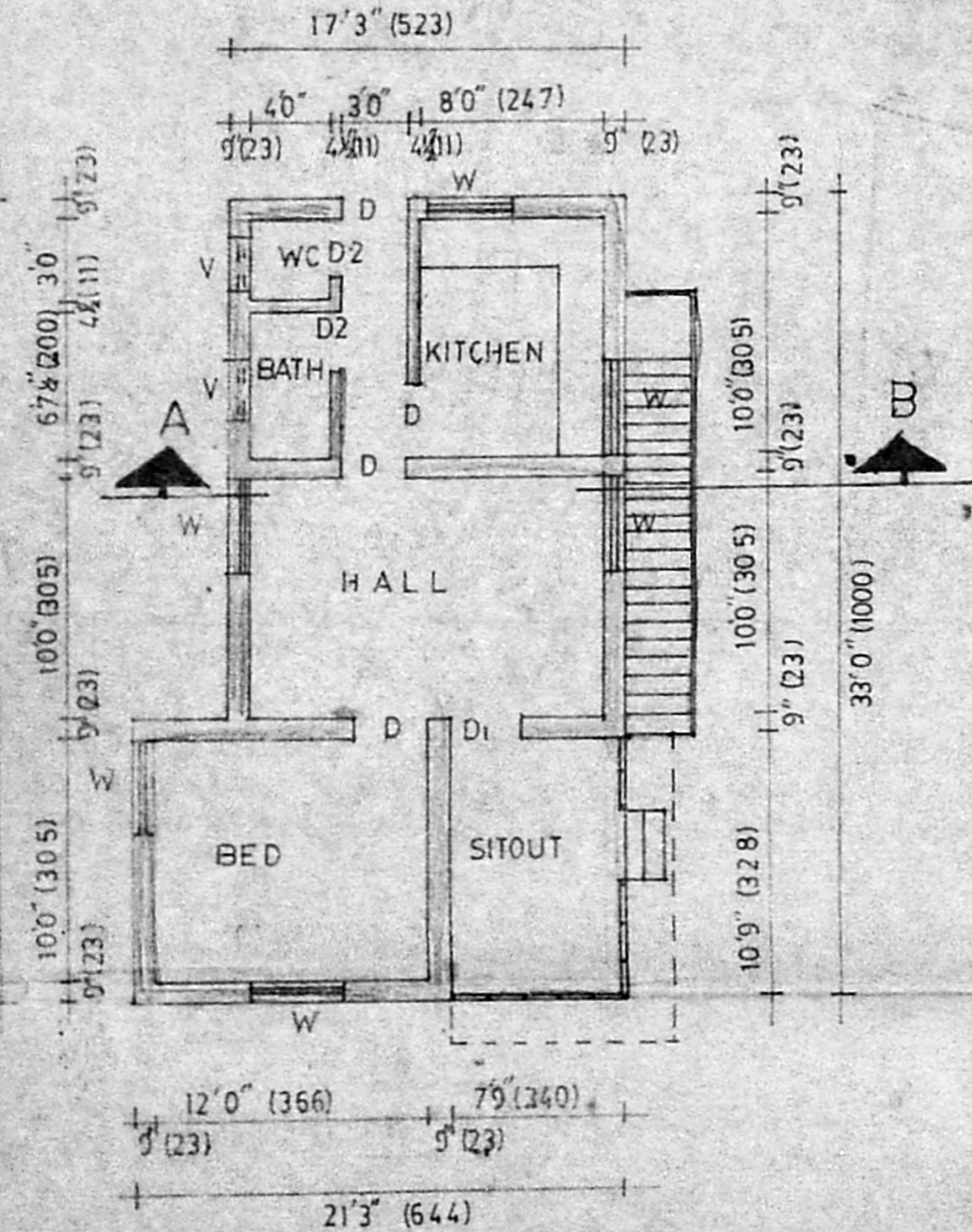

PLAN

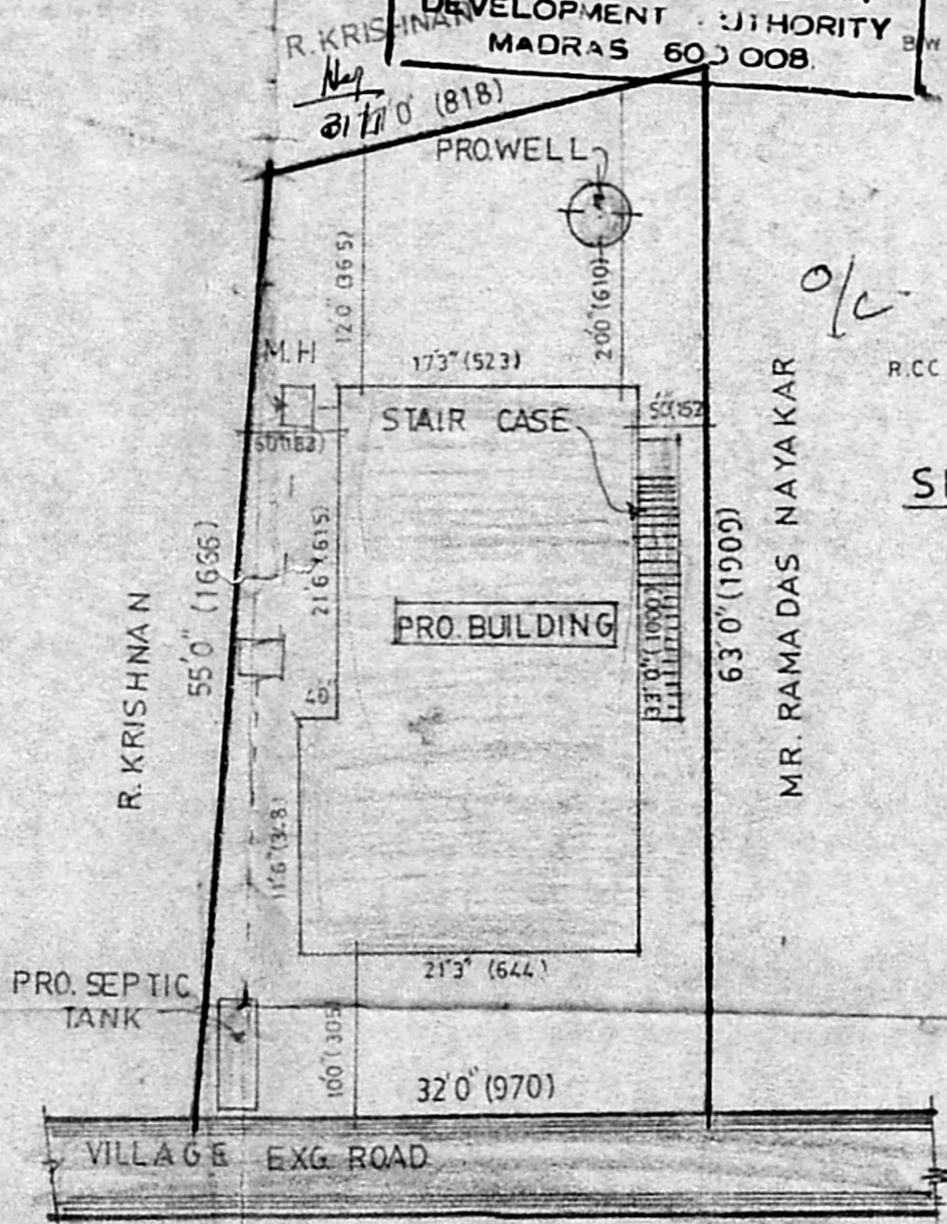

SITE PLAN
SCALE: 1:150

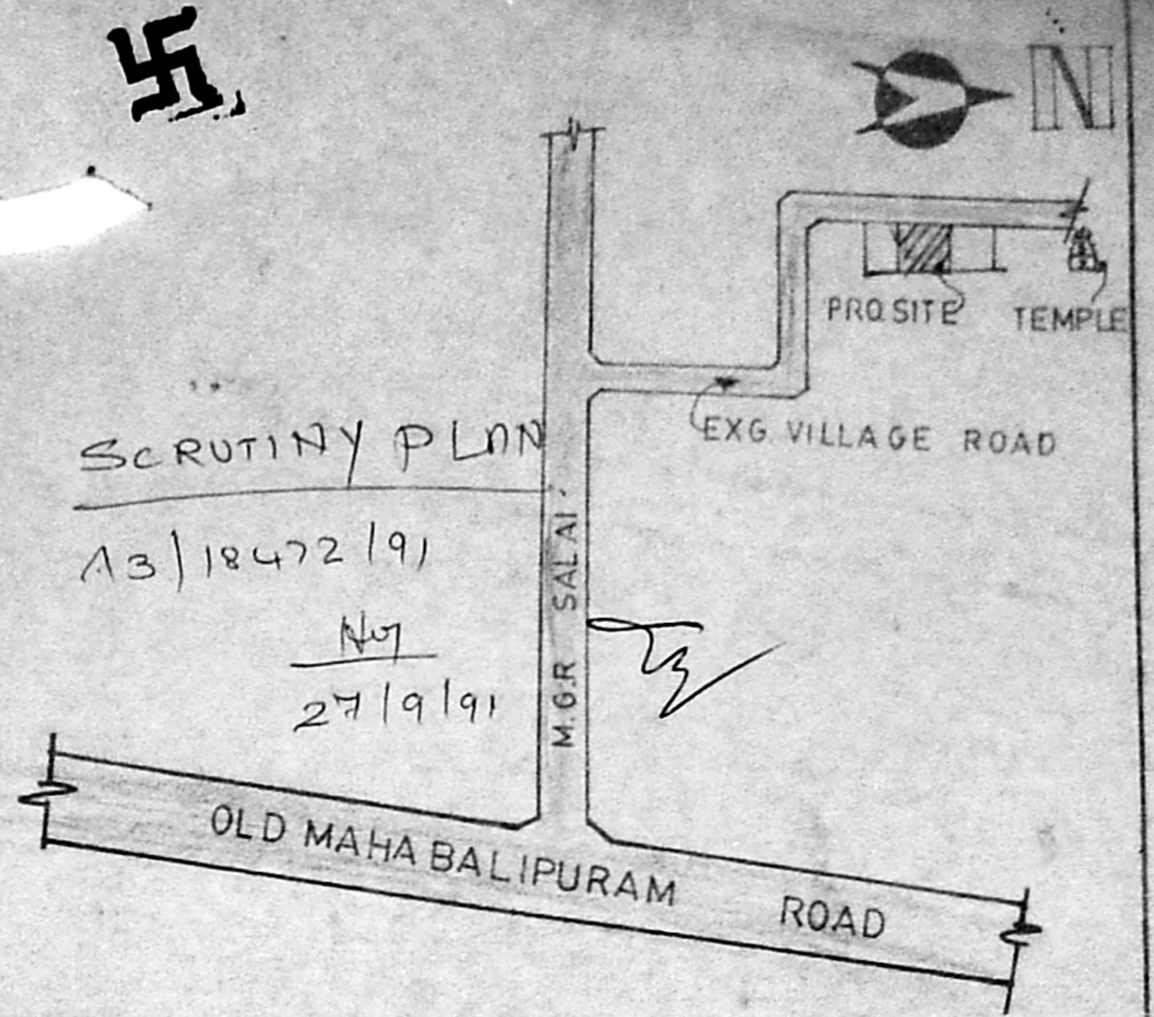

SCRUTINY PLAN

A3/18472/91

27/9/91

DETAILS OF JOINERIES	
D = DOOR	30"X66" 91X 200
D1 = DOOR	33"X70" 100X 215
D2 = DOOR	25"X60" 76 X 182
W = WINDOW	40"X40" 122X122
V = VENTILATOR	15"X26" 45 X 76

AREA DETAILS	
SITE AREA	1829.00 SFT 167.95 S.M
PRO.P AREA	617.00 56.47
SITE COVERAGE	33.6%
F.S.I	0.336

COLOUR INDEX	
	PROPOSED
	EXISTING
	ROAD
	SITE BOUNDRY

DETAILS OF STAIRCASE	
WIDTH	= 30" (91)
RISE	= 7"0 (17)
TREAD	= 09" (23)

PLAN SHOWING THE PROPOSED RESIDENTIAL BUILDING IN SF No439/6A AND 439/7 OF 155 SOZHINGANALLUR VILLAGE, SAIDAPET TALUK, CHENGAI - ANNA DIST, SOZHINGANALLUR TOWN PANCHAYAT LIMIT

Scale = 1:100 & 150

P. Raghunathan
P. Raghunathan
 CONSULTING ENGINEER,
 LICENSED SURVEYOR,
 YAMBARAM & ALANDUR MUNCIP.
 Off: 43, VELACHERY HO.
 SELAIYUR, MADRAS-73

OWNER *C. Chellammal*